

MAPA PRZEGLĄDOWA  
WIODĄCYCH KATEGORII OCHRONNOŚCI  
NADLEŚNICTWO  
**BARYCZ**  
OBRĘB  
**BARYCZ, PIŁA**

REGIONALNA DYREKCCJA LASÓW PANSTWOWYCH W RADOMIU

Stan na dzień 1.01.2026  
POWIERZCHNIA OGÓLNA 13521,74 ha  
POWIERZCHNIA ZASIĘGU TERYTORIALNEGO NADLEŚNICTWA 359,84 km<sup>2</sup>

Skala 1:30000

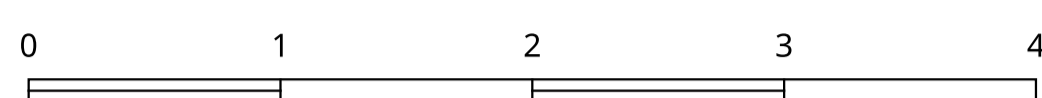

Układ współrzędnych ETRF2000-PL / CS92

Legenda

- |   |   |  |
|---|---|--|
| <ul style="list-style-type: none"> <li><span style="display: inline-block; width: 10px; height: 10px; background-color: #8B4513; border: 1px solid black; margin-right: 5px;"></span> Wiodące kategorie ochronności</li> <li><span style="display: inline-block; width: 10px; height: 10px; background-color: #90EE90; border: 1px solid black; margin-right: 5px;"></span> glebochronne</li> <li><span style="display: inline-block; width: 10px; height: 10px; background-color: #ADD8E6; border: 1px solid black; margin-right: 5px;"></span> wodochronne</li> <li><span style="display: inline-block; width: 10px; height: 10px; background-color: #90EE90; border: 1px solid black; margin-right: 5px;"></span> cenne fragmenty rodzimej przyrody</li> <li><span style="display: inline-block; width: 10px; height: 10px; background-color: #ADD8E6; border: 1px solid black; margin-right: 5px;"></span> wody powierzchniowe</li> <li><span style="display: inline-block; width: 10px; height: 10px; background-color: #90EE90; border: 1px solid black; margin-right: 5px;"></span> Zręby</li> <li><span style="display: inline-block; width: 10px; height: 10px; background-color: #90EE90; border: 1px solid black; margin-right: 5px;"></span> Szćółki leśne</li> <li><span style="display: inline-block; width: 10px; height: 10px; background-color: #90EE90; border: 1px solid black; margin-right: 5px;"></span> Sady</li> <li><span style="display: inline-block; width: 10px; height: 10px; background-color: #90EE90; border: 1px solid black; margin-right: 5px;"></span> Role</li> <li><span style="display: inline-block; width: 10px; height: 10px; background-color: #90EE90; border: 1px solid black; margin-right: 5px;"></span> Łąki</li> <li><span style="display: inline-block; width: 10px; height: 10px; background-color: #90EE90; border: 1px solid black; margin-right: 5px;"></span> Pastwiska</li> <li><span style="display: inline-block; width: 10px; height: 10px; background-color: #90EE90; border: 1px solid black; margin-right: 5px;"></span> Bagna</li> <li><span style="display: inline-block; width: 10px; height: 10px; background-color: #90EE90; border: 1px solid black; margin-right: 5px;"></span> tereny zabudowane</li> <li><span style="display: inline-block; width: 10px; height: 10px; background-color: #90EE90; border: 1px solid black; margin-right: 5px;"></span> pozostałe nieleśne</li> </ul> | <ul style="list-style-type: none"> <li><span style="display: inline-block; width: 10px; height: 10px; background-color: #90EE90; border: 1px solid black; margin-right: 5px;"></span> Komunikacja</li> <li><span style="display: inline-block; width: 10px; height: 10px; background-color: #90EE90; border: 1px solid black; margin-right: 5px;"></span> Drogi leśne</li> <li><span style="display: inline-block; width: 10px; height: 10px; background-color: #90EE90; border: 1px solid black; margin-right: 5px;"></span> Ciek</li> <li><span style="display: inline-block; width: 10px; height: 10px; background-color: #90EE90; border: 1px solid black; margin-right: 5px;"></span> Ochrona przyrody</li> <li><span style="display: inline-block; width: 10px; height: 10px; background-color: #90EE90; border: 1px solid black; margin-right: 5px;"></span> st. chronionego gat. zwierząt</li> <li><span style="display: inline-block; width: 10px; height: 10px; background-color: #90EE90; border: 1px solid black; margin-right: 5px;"></span> Siedziba leśnictwa</li> <li><span style="display: inline-block; width: 10px; height: 10px; background-color: #90EE90; border: 1px solid black; margin-right: 5px;"></span> siedziba nadleśnictwa</li> <li><span style="display: inline-block; width: 10px; height: 10px; background-color: #90EE90; border: 1px solid black; margin-right: 5px;"></span> Miejscowości</li> <li><span style="display: inline-block; width: 10px; height: 10px; background-color: #90EE90; border: 1px solid black; margin-right: 5px;"></span> Granice leśnictw</li> <li><span style="display: inline-block; width: 10px; height: 10px; background-color: #90EE90; border: 1px solid black; margin-right: 5px;"></span> granice obrębów leśnych</li> <li><span style="display: inline-block; width: 10px; height: 10px; background-color: #90EE90; border: 1px solid black; margin-right: 5px;"></span> granica nadleśnictwa Barycz</li> <li><span style="display: inline-block; width: 10px; height: 10px; background-color: #90EE90; border: 1px solid black; margin-right: 5px;"></span> granice pozostałych nadleśnictw</li> <li><span style="display: inline-block; width: 10px; height: 10px; background-color: #90EE90; border: 1px solid black; margin-right: 5px;"></span> granice oddziałów</li> </ul> | <ul style="list-style-type: none"> <li><span style="display: inline-block; width: 10px; height: 10px; background-color: #ADD8E6; border: 1px solid black; margin-right: 5px;"></span> oddziały sąsiadujących nadleśnictw</li> <li><span style="display: inline-block; width: 10px; height: 10px; background-color: #90EE90; border: 1px solid black; margin-right: 5px;"></span> Pokrycie terenu</li> <li><span style="display: inline-block; width: 10px; height: 10px; background-color: #ADD8E6; border: 1px solid black; margin-right: 5px;"></span> Wody płynące</li> <li><span style="display: inline-block; width: 10px; height: 10px; background-color: #ADD8E6; border: 1px solid black; margin-right: 5px;"></span> strumienie i rowy</li> <li><span style="display: inline-block; width: 10px; height: 10px; background-color: #ADD8E6; border: 1px solid black; margin-right: 5px;"></span> rzeki i kanały</li> <li><span style="display: inline-block; width: 10px; height: 10px; background-color: #ADD8E6; border: 1px solid black; margin-right: 5px;"></span> Zbiorniki wodne</li> <li><span style="display: inline-block; width: 10px; height: 10px; background-color: #ADD8E6; border: 1px solid black; margin-right: 5px;"></span> Zagospodarowanie terenu</li> <li><span style="display: inline-block; width: 10px; height: 10px; background-color: #ADD8E6; border: 1px solid black; margin-right: 5px;"></span> tereny przemysłowe</li> <li><span style="display: inline-block; width: 10px; height: 10px; background-color: #ADD8E6; border: 1px solid black; margin-right: 5px;"></span> wyrobiska i kamieniołomy</li> <li><span style="display: inline-block; width: 10px; height: 10px; background-color: #ADD8E6; border: 1px solid black; margin-right: 5px;"></span> cmentarze</li> <li><span style="display: inline-block; width: 10px; height: 10px; background-color: #ADD8E6; border: 1px solid black; margin-right: 5px;"></span> lasy obcej własności</li> </ul> |
|---|---|--|

| Nr | Nazwa        | Numery oddziałów  | Pow (ha) |
|----|--------------|---|----------|
|    | obwód Barycz |   |          |
| 01 | Korytków     | 1-40, 42-52, 55-65, 329, 331, 332, 336  | 1504,21  |
| 03 | Kacprów      | 71-82, 92-102, 112-120, 123-131, 141-144, 149, 150, 154, 157, 340, 342-359  | 1397,44  |
| 04 | Józefów      | 41, 53, 54, 66-68, 68A, 69, 70, 70A, 83-91, 91A, 103-111, 111A, 121, 122, 132-140, 145-148, 151-153, 155, 156, 158-164, 359 | 1484,35  |
| 05 | Góry Staw    | 240-277, 317-326, 333-335, 337-339, 367, 392-397  | 1190,42  |
| 06 | Gracuch      | 278-316, 327, 328, 362-364, 368-382, 384-391, 398-407   | 1156,91  |
|    | obwód Piła   |   |          |
| 07 | Stoki        | 1, 1A, 2, 2A, 3-7, 13-16, 21-24, 29-32, 37-40, 45-50, 55, 56, 65, 66, 236-251   | 1102,91  |
| 08 | Janów        | 57-60, 67-70, 74-82, 89-113, 253, 256   | 1128,22  |
| 09 | Smolarnia    | 8-12, 17-20, 25-28, 33-36, 41-44, 51-54, 61-64, 71-73, 83-88, 252   | 1155,60  |
| 10 | Wąsosz       | 122, 126-139, 141-147, 150-156, 161-167, 172-175, 178, 179, 257, 258  | 1134,70  |
| 11 | Izabelów     | 114-121, 123-125, 140, 148, 149, 157-160, 168-171, 176, 177, 180-194, 194A, 255, 259, 261                                   | 1110,54  |
| 12 | Gatniki      | 195-230, 230A, 231-235, 262-278   | 1156,44  |

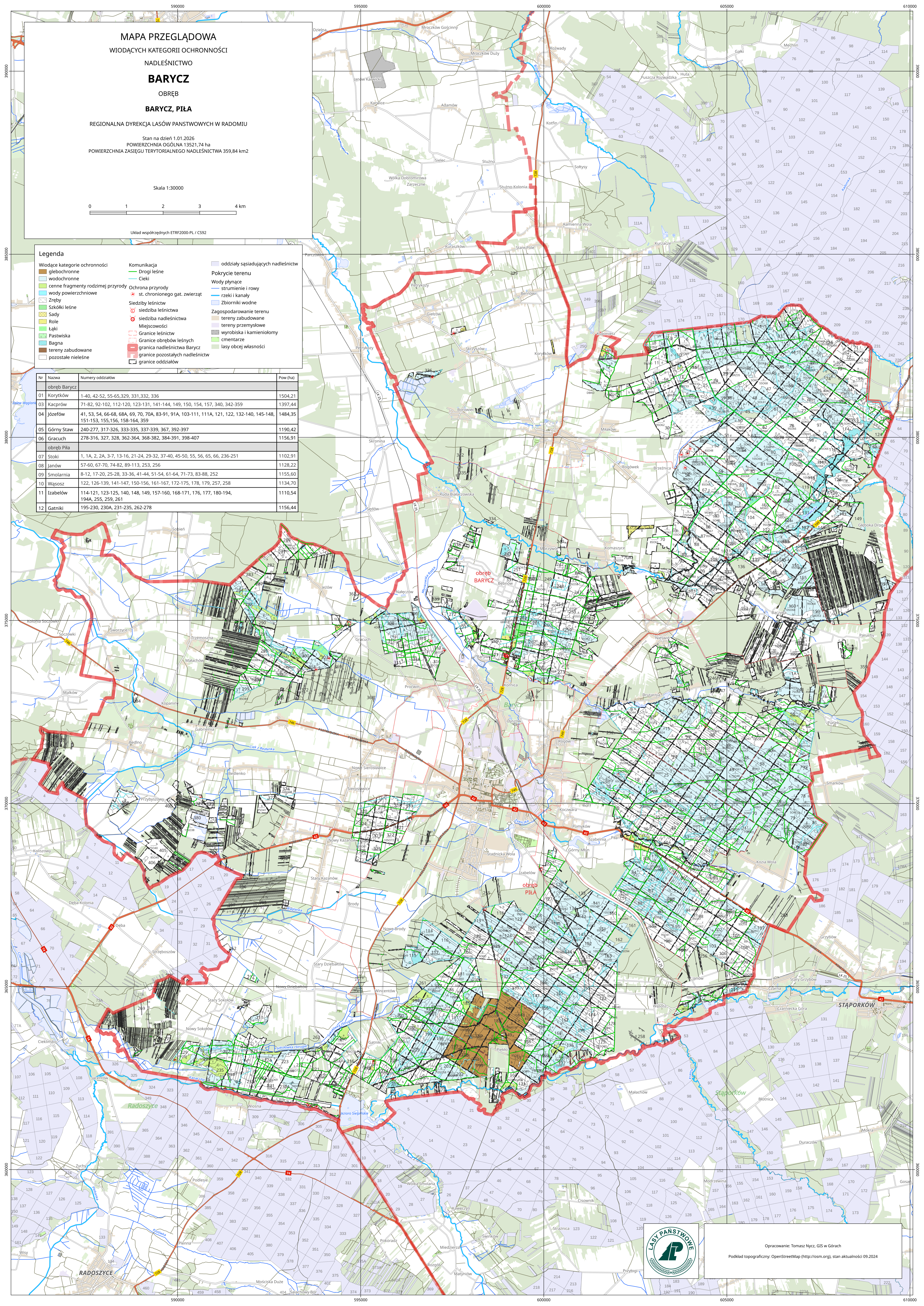

Opracowanie: Tomasz Nycz, GIS w Górach  
Podkład topograficzny: OpenStreetMap (<http://osm.org>), stan aktualności 09.2024