

# MAP OF CONCESSIONS FOR HARD COAL AND CBM PROSPECTING, EXPLORATION AND PRODUCTION IN THE UPPER SILESIAN COAL BASIN AS OF 30-04-2026

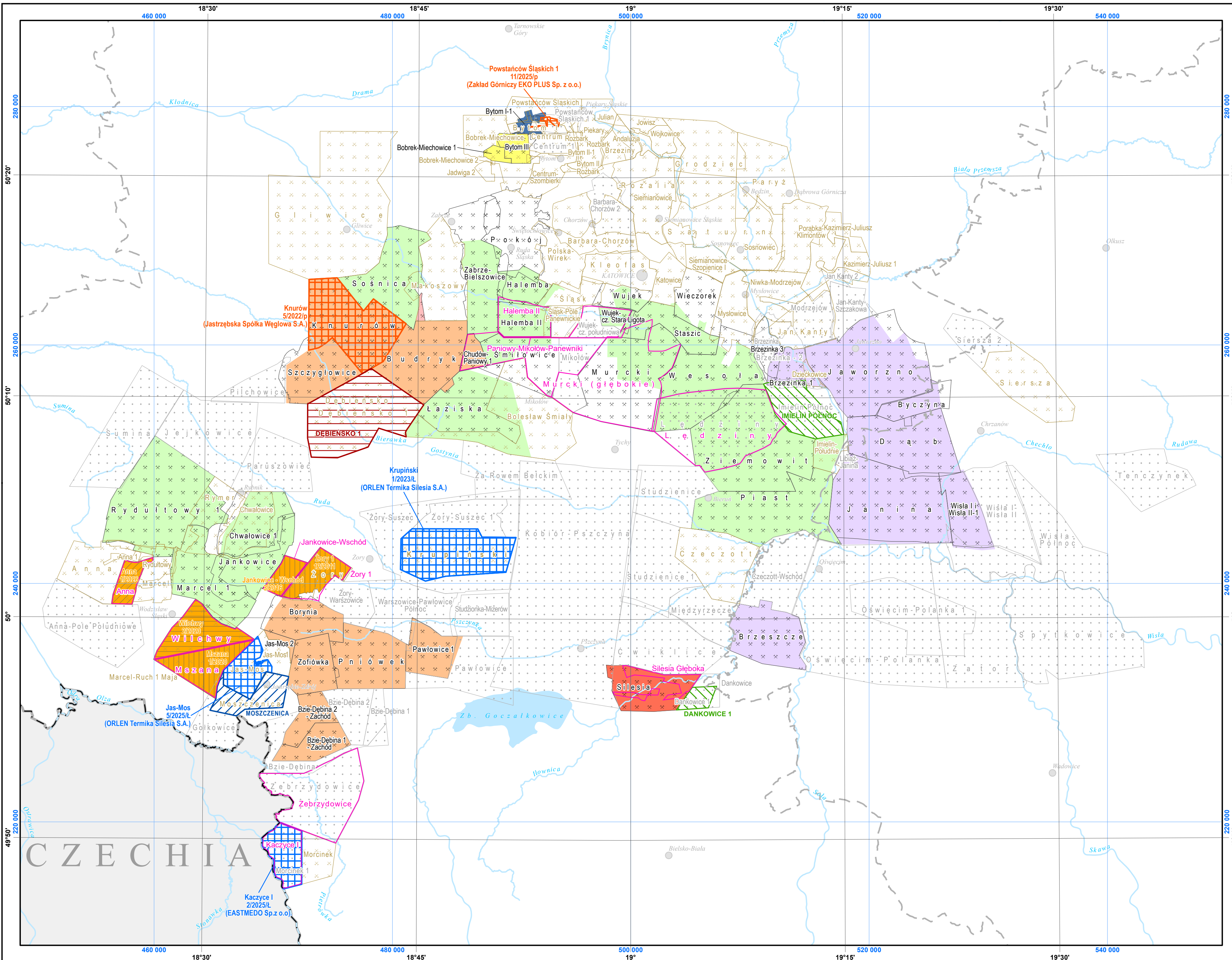

### EXPLANATIONS

**Prospecting and/or exploration of hard coal deposits and/or coal bed methane**

- concessions for prospecting and/or exploration of hard coal deposits and coal bed methane as an accompanying mineral  
**Knurów 5/2022/p** concession name  
**(Jastrzębska Spółka Węglowa S.A.)** concession number (entrepreneur)
- pending applications submitted according to the article 28i of the Geological and Mining Law  
**DEBIENSKO 1** pending application name

**Prospecting and/or exploration and production of coal bed methane**

- concessions for prospecting and/or exploration and production of coal bed methane  
**Kaczyce 1 2/2023/L** concession name  
**(EASTMEDO Sp.z o.o.)** concession number (entrepreneur)
- pending applications for granting concession  
**MOSZCZENICA** pending application name

**Production of hard coal deposits and/or coal bed methane**

**Concessions for production of hard coal**

- Polska Grupa Górnicza S.A.
- Południowy Koncern Węglowy S.A.
- Jastrzębska Spółka Węglowa S.A.
- Bumech S.A.
- Zakład Górnictwa "EKO-PLUS" Sp. z o.o.
- WĘGLOKOKS KRAJ S.A.
- Spółka Restrukturyzacji Kopalń S.A.

**Concessions for production of coal bed methane**

- GAZKOP-1 Sp. z o.o. **Zory 12/2011**
- GAZKOP-WILCHWY Sp. z o.o. **Wilchwy 2/2020**
- TERMOSPEC Sp. z o.o. **Anna 1/2026**

**Pending applications for granting production concessions**

- pending applications for production of hard coal and methane as an accompanying mineral  
**DANKOWICE 1** pending application name

**Boundaries of documented hard coal deposits**

- Wujek deposits with valid production concessions
- Rozalia deposits previously covered by production concessions
- Sumina deposits previously not covered by production concessions

**Boundaries of documented coal bed methane deposits**

- Zory 1

**Administrative borders**

- national border
- voivodeship border

**Cities**

- provincial cities
- county towns

**Water features**

- Ruda rivers
- lakes