S7 Kraków - Myślenice
Wariant F
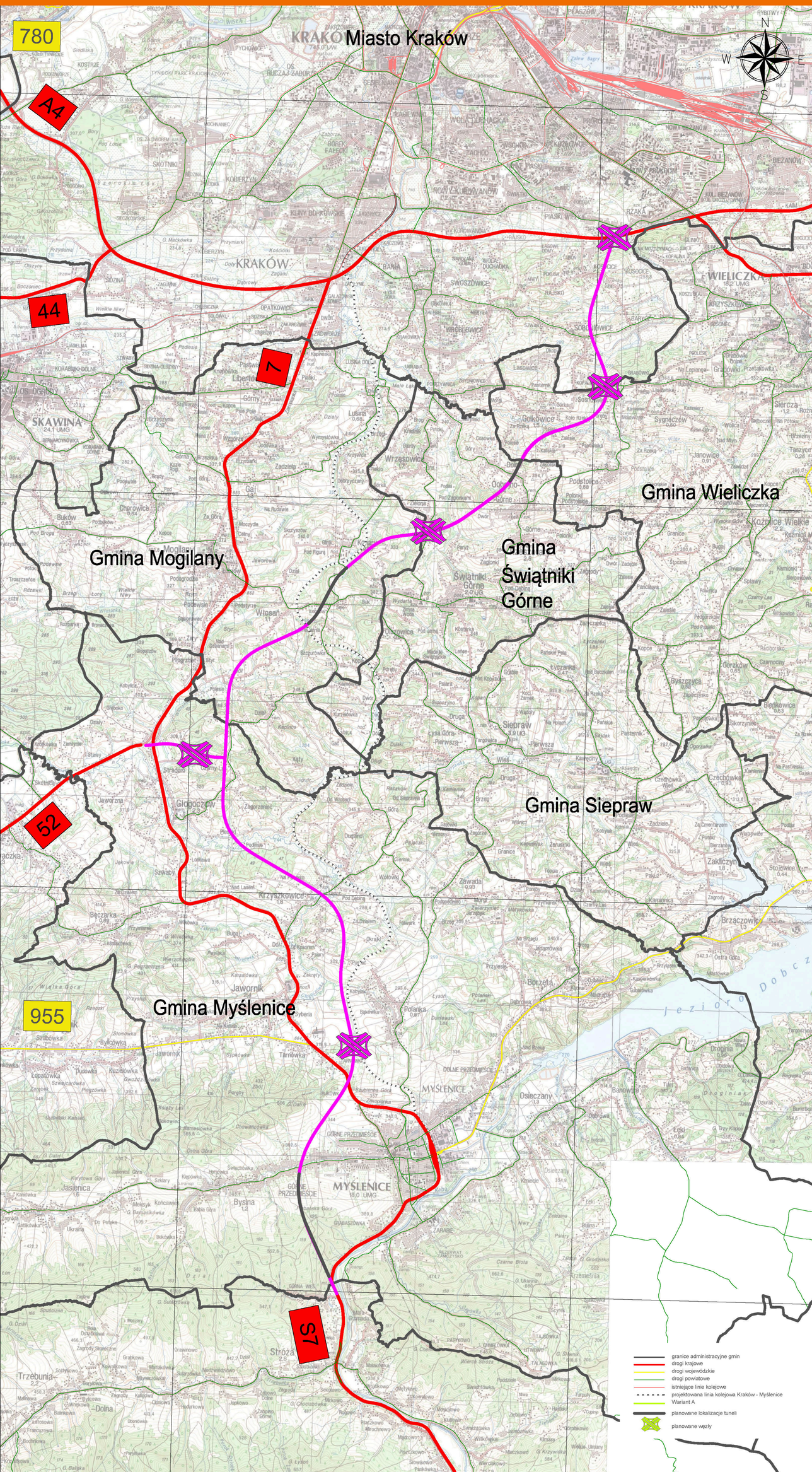
GDDKiA