GRADE 3
duration 1:14

Quick Sticks

Allegro ♩ = 120

Alternate all stickings except paradiddles (4 sixteenth notes) and flam taps

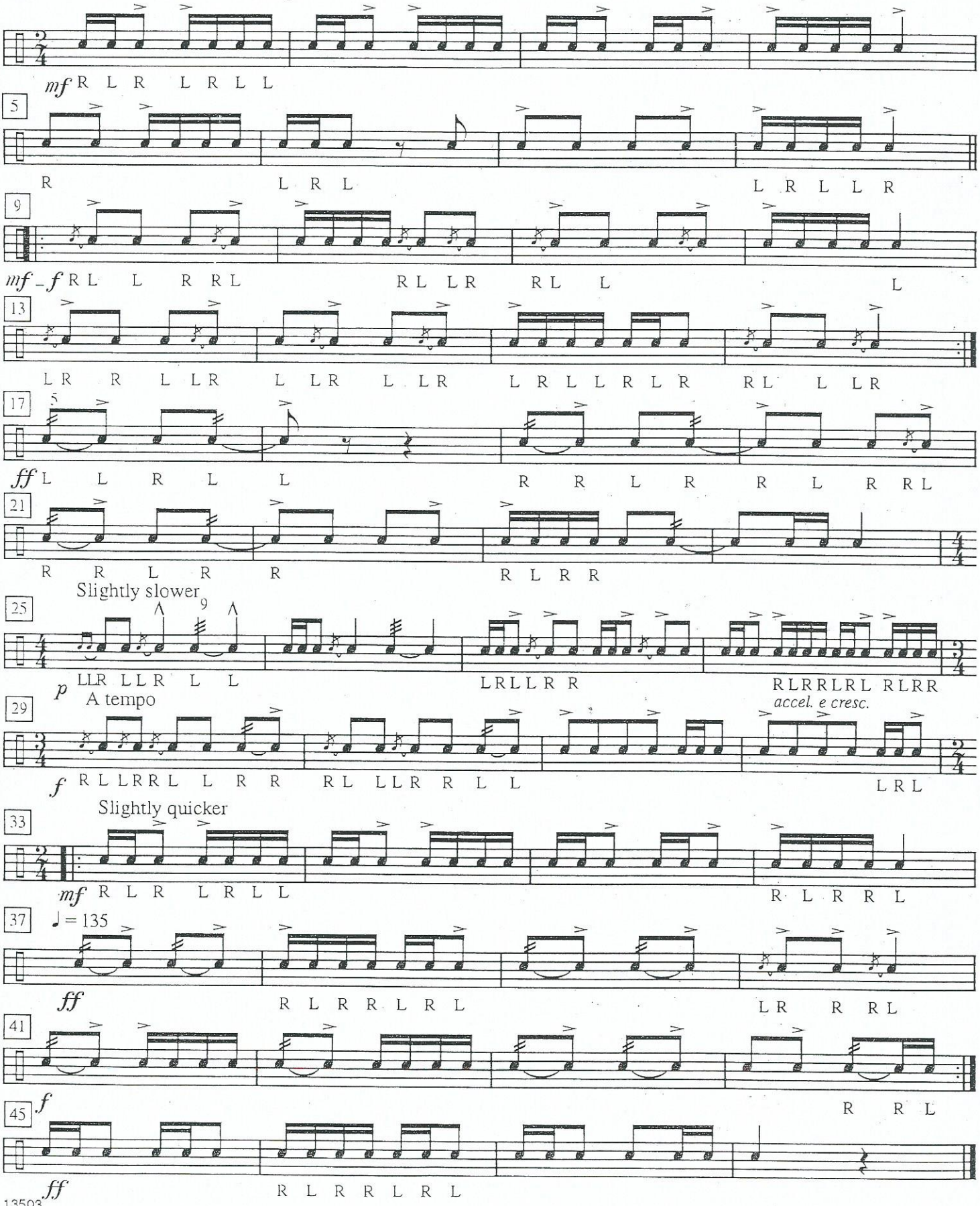

13503