

**Environmental Management Plan**  
 Contract for Works 1B.3/2 Stage II - The construction of docking-mooring infrastructure on Lower Odra River and on boundary sections of Odra River as well as new aids to navigation

Appendix 7d: Local Development Plan - Ługi Górzyckie

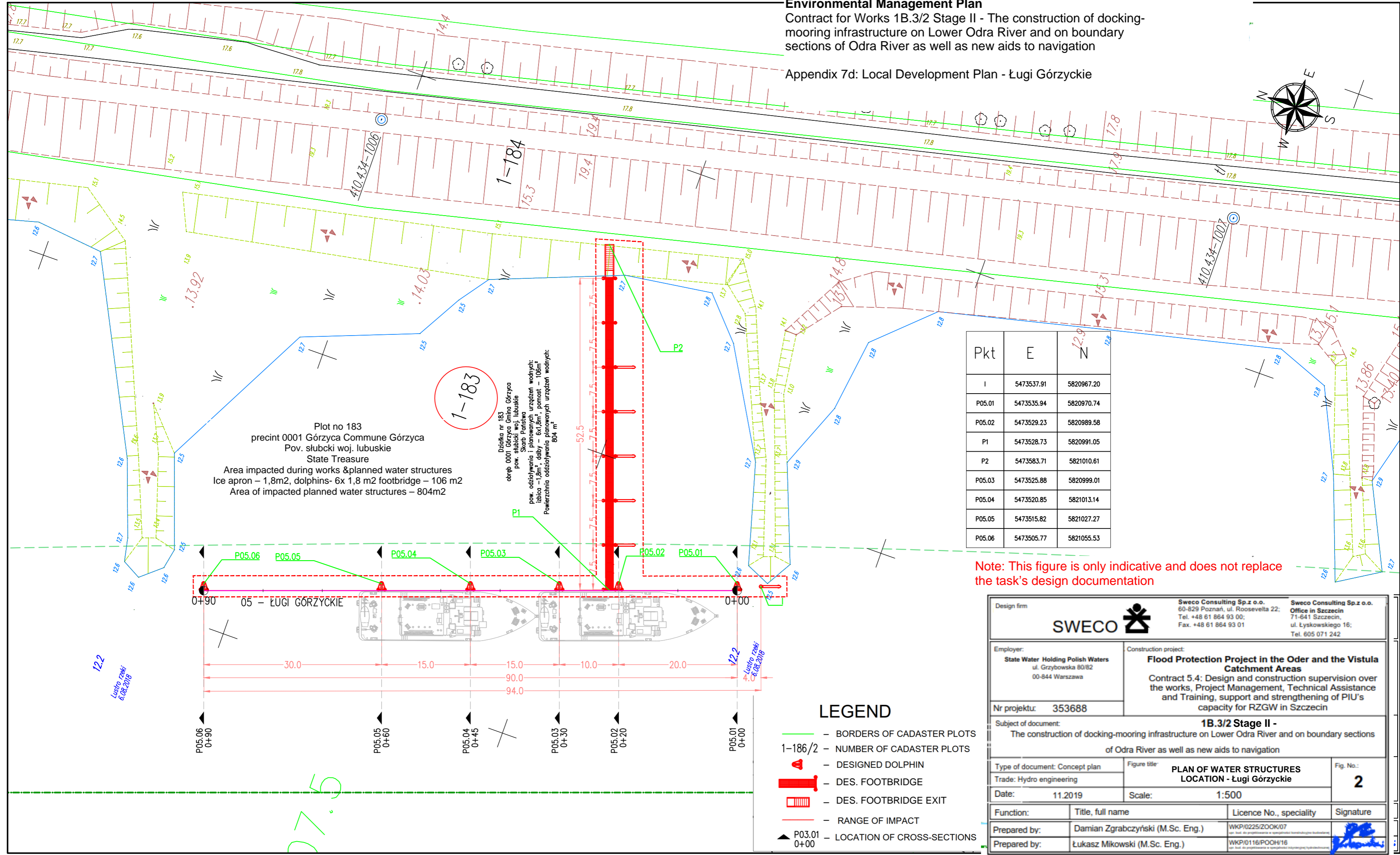
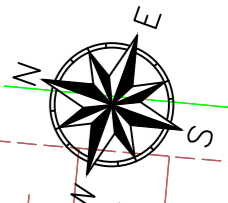

Plot no 183  
 precinct 0001 Górzycza Commune Górzycza  
 Pov. ślubicki woj. lubuskie  
 State Treasure  
 Area impacted during works &planned water structures  
 Ice apron – 1,8m2, dolphins- 6x 1,8 m2 footbridge – 106 m2  
 Area of impacted planned water structures – 804m2

Dzielnka nr 183  
 obręb 0001 Górzycza Gmina Górzycza  
 pow. ślubicki woj. lubuskie  
 Skarb Państwa  
 pow. oddziaływania i planowanych urządzeń wodnych:  
 izbnica – 1,8m<sup>2</sup>, dolby – 6x1,8m<sup>2</sup>, pomost – 106m<sup>2</sup>  
 Powierzchnia oddziaływania planowanych urządzeń wodnych: 804 m<sup>2</sup>

Pkt	E	N
I	5473537.91	5820967.20
P05.01	5473535.94	5820970.74
P05.02	5473529.23	5820989.58
P1	5473528.73	5820991.05
P2	5473583.71	5821010.61
P05.03	5473525.88	5820999.01
P05.04	5473520.85	5821013.14
P05.05	5473515.82	5821027.27
P05.06	5473505.77	5821055.53

Note: This figure is only indicative and does not replace the task's design documentation

Design firm <b>SWECO</b>		Sweco Consulting Sp.z o.o. 60-829 Poznań, ul. Roosevelta 22; Tel. +48 61 864 93 00; Fax. +48 61 864 93 01		Sweco Consulting Sp.z o.o. Office in Szczecin 71-641 Szczecin, ul. Lyskowskiego 16; Tel. 605 071 242	
Employer: State Water Holding Polish Waters ul. Grzybowska 80/82 00-844 Warszawa		Construction project: <b>Flood Protection Project in the Oder and the Vistula Catchment Areas</b> Contract 5.4: Design and construction supervision over the works, Project Management, Technical Assistance and Training, support and strengthening of PIU's capacity for RZGW in Szczecin			
Nr projektu: 353688		Subject of document: <b>1B.3/2 Stage II -</b> The construction of docking-mooring infrastructure on Lower Odra River and on boundary sections of Odra River as well as new aids to navigation			
Type of document: Concept plan Trade: Hydro engineering		Figure title: <b>PLAN OF WATER STRUCTURES LOCATION - Ługi Górzyckie</b>		Fig. No.: <b>2</b>	
Date: 11.2019		Scale: 1:500			
Function:	Title, full name	Licence No., speciality	Signature		
Prepared by:	Damian Zgrabczyński (M.Sc. Eng.)	WKPI/0225/ZOOK/07			
Prepared by:	Łukasz Mikowski (M.Sc. Eng.)	WKPI/0116/POOH/16			

- LEGEND**
- BORDERS OF CADASTER PLOTS
  - 1-186/2 - NUMBER OF CADASTER PLOTS
  - DESIGNED DOLPHIN
  - DES. FOOTBRIDGE
  - DES. FOOTBRIDGE EXIT
  - RANGE OF IMPACT
  - P03.01 0+00 - LOCATION OF CROSS-SECTIONS

12.2  
 Lustro rzeki  
 6.08.2018

12.5  
 12.7