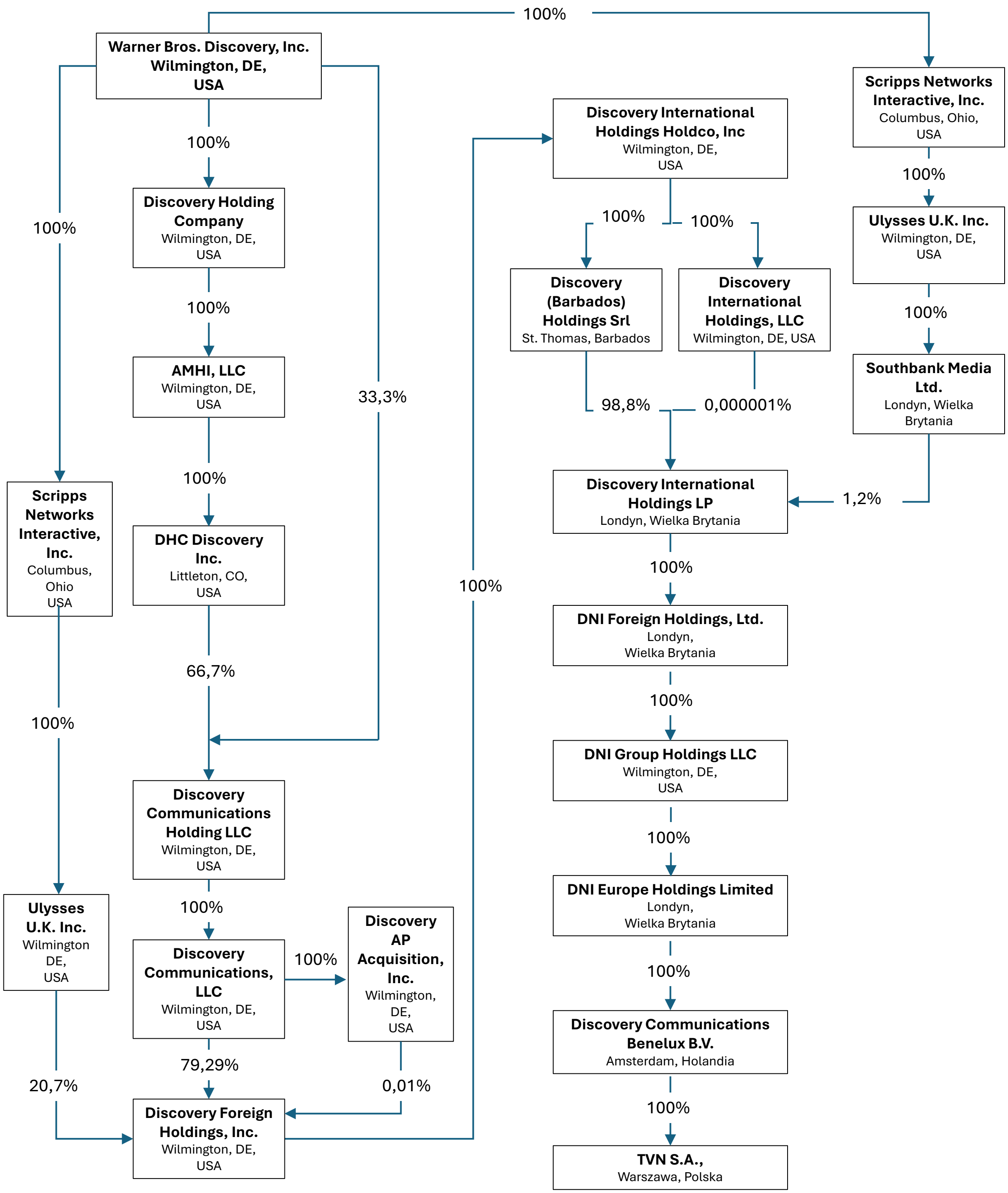**Struktura własnościowa**
**spółki TVN SA**
stan na 8 marca 2023 r.