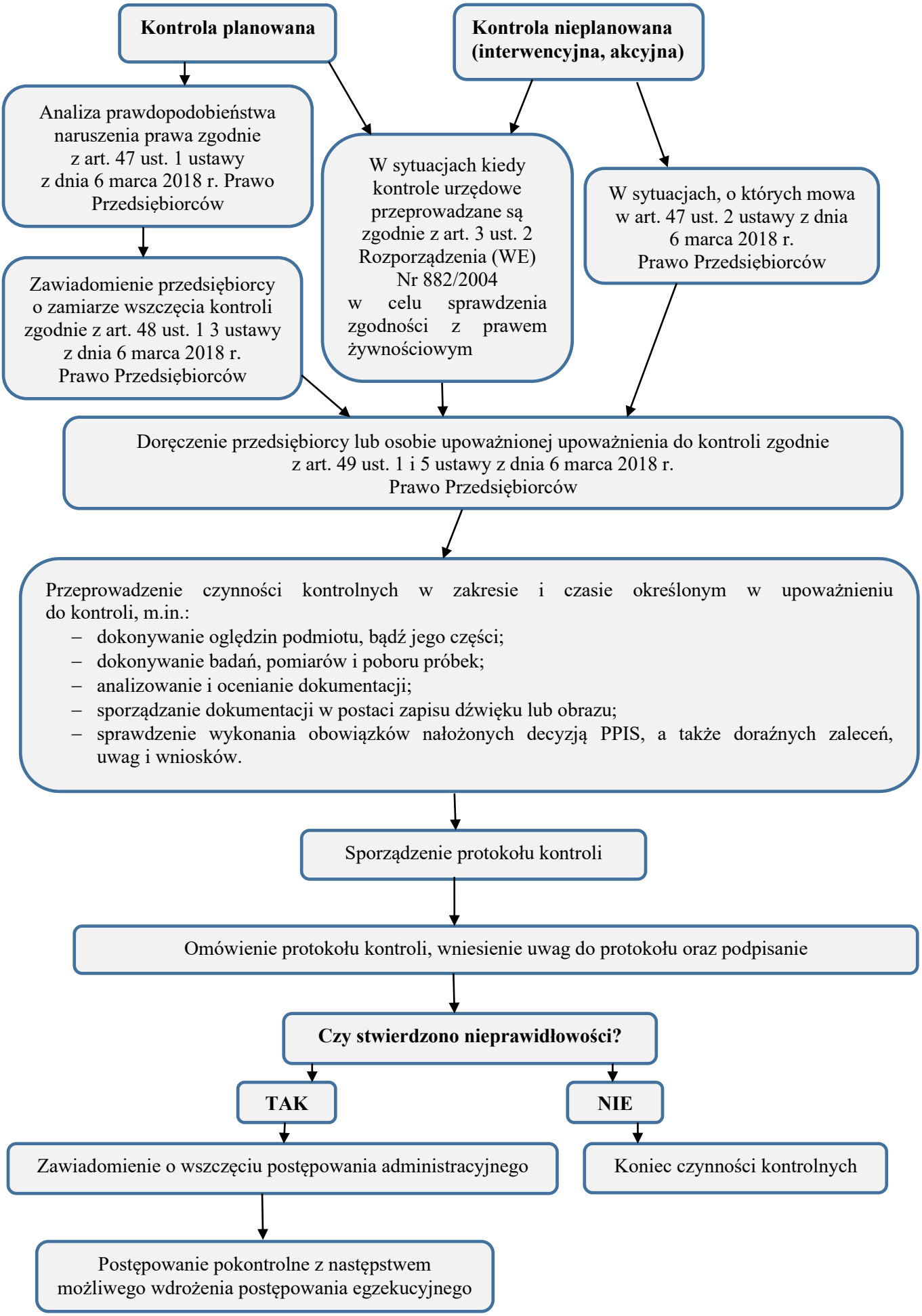# Schemat Procedur Kontroli przeprowadzonych przez PPIS w Ostródzie