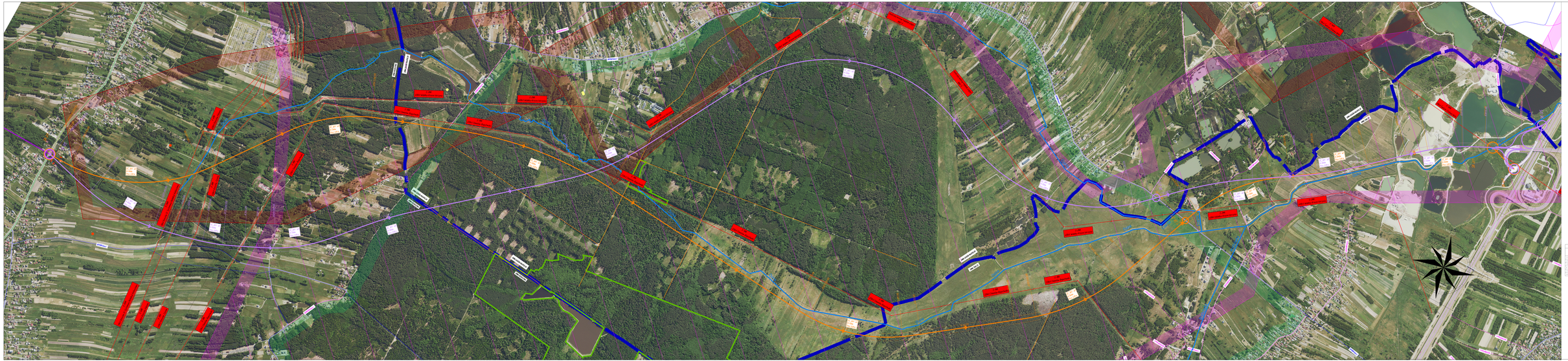
ul. Ogrodowa
ul. Ogrodowa
ul. Ogrodowa